NYSDEC Deer Damage Permit Application
Parcels where Activities will Occur - 2024

Town of Ithaca
January 23, 2024

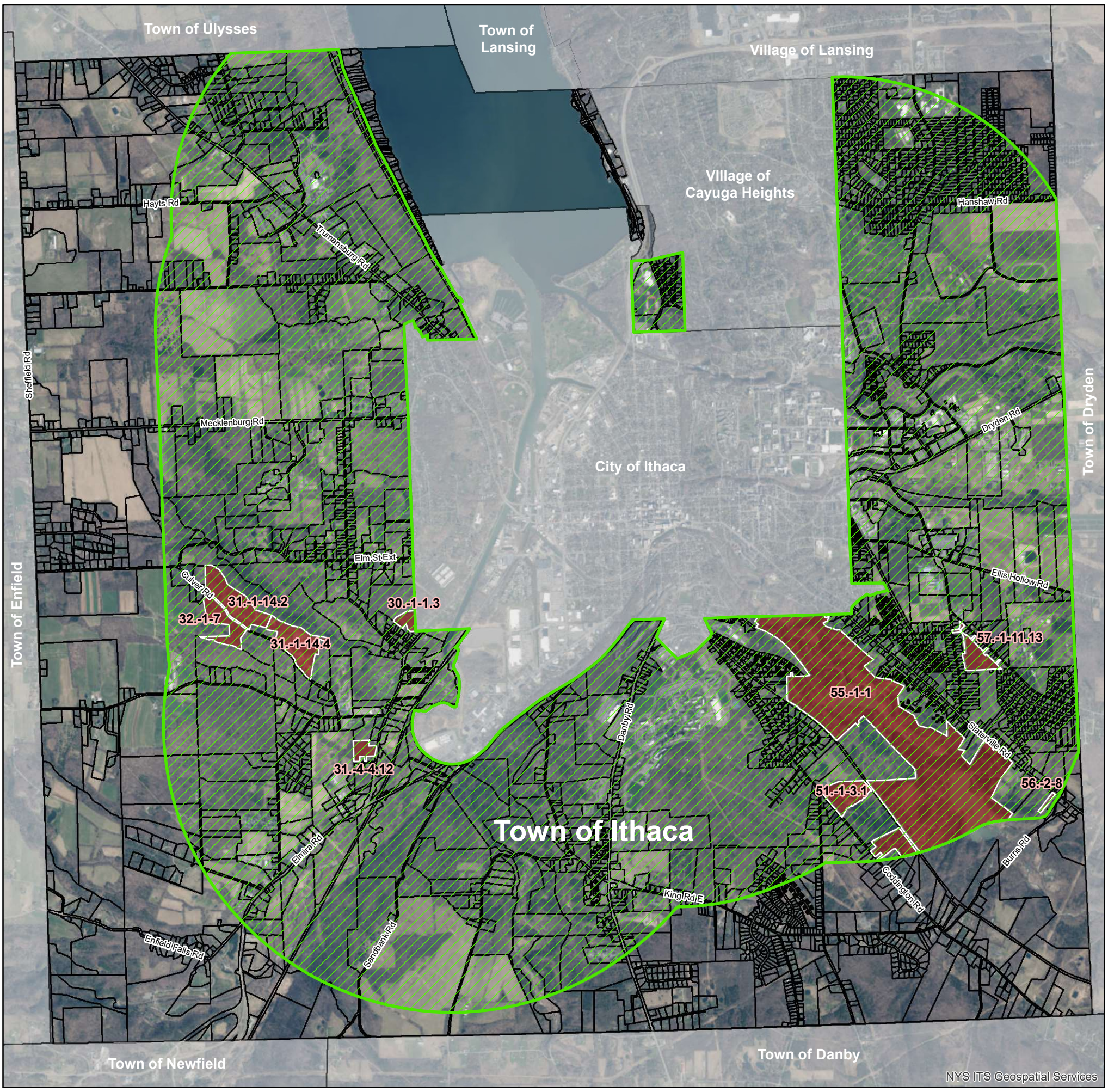

N W E S

0 0.5 1 2 Miles

Deer Management Area Boundary (+/- 1.5 Miles from the City Boundary)

Deer Management Parcels for 2024

Map Prepared by Town of Ithaca Planning Department
Data from Tompkins County GIS DIvision and Town of Ithaca Planning Department
Aerial Image Taken Spring 2023